

Partitura completa

Arr. Nuno Moura

Periodic Table Song

(Offenbach Can Can Music)

Copyright © 2016 by Nuno Moura

Periodic Table Song

(Offenbach Can Can Music)

Arr. Nuno Moura

$\text{♩} = 170$

Piano *pp*

Flauta *pp*

Clarinete em Sib *pp*

Saxofone soprano *pp*

Trompete em Sib *pp*

Trompa em Fá *pp*

Trombone

Eufónio

9

Pno.

Fl.

Cl.

Sax. sop.

Tpte.

Tr.

Trne.

Euf.

25

Pno.

Fl.

Cl.

Sax. sop.

Tpte.

Tr.

Trne.

Euf.

32

Pno.

Fl.

Cl.

Sax. sop.

Tpte.

Tr.

Trne.

Euf.

49

Pno.
p *mf* *p*

Fl.
p *mf* *p*

Cl.
p *mf* *p*

Sax. sop.
p *mf* *p*

Tp. 1.
p *mf* *p*

Tr.
p *mf* *p*

Tr. 2.
p *mf* *p*

Euf.
p *mf* *p*

65

Pno.

Fl.

Cl.

Sax. sop.

Tpte.

Tr.

Trne.

Euf.

71

Pno.

Fl.

Cl.

Sax. sop.

Tpte.

Tr.

Trne.

Euf.

84

Pno.

Fl.

Cl.

Sax. sop.

Tpte.

Tr.

Trne.

Euf.

$\text{♩} = 50$ Ad-Libitum

109

Pno.

Fl.

Cl.

Sax. sop.

Tpte.

Tr.

Trne.

Euf.

117

Pno.

Fl.

Cl.

Sax. sop.

Tpte.

Tr.

Trne.

Euf.

♩=170

132

Pno.

♩=170

Fl.

Flute part with dynamic markings *mf* and *p*.

Cl.

Clarinet part with dynamic markings *mf* and *p+*.

Sax. sop.

Soprano Saxophone part with dynamic markings *mf* and *p*.

Tpte.

Trumpet part with two staves, both containing whole rests.

Tr.

Trumpet part with two staves, both containing whole rests.

Trne.

Trumpet part with dynamic markings *mf* and *p*.

Euf.

Euphonium part with two staves, both containing whole rests.

142

Pno. *mf* *p*

Fl. *p* *mf* *p* *mf* *p*

Cl. *p* *mf* *p* *mf*

Sax. sop. *p* *mf* *p* *mf* *p*

Tpte. *mf* *p*

Tr. *mf* *p*

Trne. *p* *mf* *p*

Euf. *p*

151

Pno. *mf p mf p mf*

Fl. *mf p mf p mf*

Cl. *mf p mf p*

Sax. sop. *mf p mf p mf*

Tpte. *mf p mf*

Tr. *mf p mf p*

Trne. *mf p mf p mf*

Euf. *mf p mf p mf*

161

Pno.
p *mf*

Fl.
p *mf*

Cl.
mf

Sax. sop.
p *mf*

Tpte.
p *mf*

Tr.
mf

Trne.
p *mf*

Euf.
p *mf*

170

Pno.

Fl.

Cl.

Sax. sop.

Tpte.

Tr.

Trne.

Euf.

177

Pno.

Fl.

Cl.

Sax. sop.

Tpte.

Tr.

Trne.

Euf.

184

Pno.

Fl.
The flute part plays a melody in the treble clef, starting with a forte (*f*) dynamic.

Cl.
The clarinet part plays a rhythmic pattern of eighth notes in the treble clef, starting with a forte (*f*) dynamic.

Sax. sop.
The soprano saxophone part plays a melodic line in the treble clef, starting with a forte (*f*) dynamic.

Tpte.
The trumpet part plays a rhythmic pattern of eighth notes in the treble clef, starting with a forte (*f*) dynamic.

Tr.
The trombone part plays a rhythmic pattern of eighth notes in the treble clef, starting with a forte (*f*) dynamic.

Trne.
The tenor trombone part plays a melodic line in the bass clef, starting with a forte (*f*) dynamic.

Euf.
The euphonium part plays a melodic line in the bass clef, starting with a forte (*f*) dynamic.

191

Pno.

Fl.

Cl.

Sax. sop.

Opcional

Tpte.

Tr.

Trne.

Euf.

198

Pno.

Fl.

Cl.

Sax. sop.

Tpte.

Tr.

Trne.

Euf.

206

Pno. *ff*

Fl. *ff*

Cl. *ff*

Sax. sop. *ff*

Tpte. *ff*

Tr. *ff*

Trne. *ff*

Euf. *ff*

211

Pno.

Fl.

Cl.

Sax. sop.

Tpte.

Tr.

Trne.

Euf.

216

Pno.

Fl.

Cl.

Sax. sop.

Tpte.

Tr.

Trne.

Euf.

222

Pno.

Fl.

Cl.

Sax. sop.

Tpte.

Tr.

Trne.

Euf.

Piano

Periodic Table Song

(Offenbach Can Can Music)

Arr. Nuno Moura

♩=170

pp

10

20

p

28

36

mf *p* *mf*

V.S.

46

p *mf* *p* *mf* *p*

57

f

66

75

p

84

93

mf p mf p mf

103

p mf p

♩=50 Ad-Libitum

113

p

molto accel.

124

132 ♩=170

16

16

148

mf p mf p mf p

159

mf p mf

169

177

f

186

194

204

210

215

221

226

Periodic Table Song

(Offenbach Can Can Music)

Arr. Nuno Moura

$\text{♩} = 170$

pp

13 *p*

25

34 *mf* *p*

44 *mf* *p* *mf* *p* *mf* *p*

55 *f*

65

76 *p*

86 *mf*

96 *p* *mf* *p* *mf* *p*

105 *mf* *p*

113 $\text{♩} = 50$ **Ad-Libitum** *p*

119

molto accel. 124 *mf* *p* *mf* *p* *mf* *p* 3

132 $\text{♩} = 170$ *mf* *p* *mf* *p* *mf* *p*

143 *mf* *p* *mf* *p* *mf*

154 *p* *mf* *p* *mf* *p*

165 *mf*

176

f

187

198

ff

207

212

218

222

Periodic Table Song

(Offenbach Can Can Music)

Arr. Nuno Moura

$\text{♩} = 170$

pp

13

p

25

34

mf *p*

44

mf *p* *mf* *p* *mf* *p*

55

f

65

74

p

83

V.S.

92

mf *p* *mf* *p*

102

mf *p* *mf* *p*

113 $\text{♩} = 50$ **Ad-Libitum**
11

124 **molto accel.**

p **3**

132 $\text{♩} = 170$

mf *p+* *mf* *p* *mf* *p*

143

mf *p* *mf* *mf*

154

p *mf* *p*

165

mf

175

f

185

194

204

214

220

Periodic Table Song

(Offenbach Can Can Music)

Arr. Nuno Moura

$\text{♩} = 170$

pp

13

24

p

33

mf *p*

43

mf *p* *mf* *p* *mf*

54

p

63

f

70

76

p

84

84

94

94

mf *p* *mf* *p* *mf*

104

104

p *mf* *p*

113

113

♩=50

Ad-Libitum
11

124

124

p 3

132

132

♩=170

mf *p* *mf* *p* *mf* *p*

143

143

mf *p* *mf* *p* *mf*

154

154

p *mf* *p* *mf* *p*

165

165

mf

176

f

187

196

205

ff

215

221

Trompete em Sib

Periodic Table Song

(Offenbach Can Can Music)

Arr. Nuno Moura

$\text{♩} = 170$

pp

13

p

25

35

mf *p* *mf*

46

p *mf* *p* *mf* *p*

57

f

69

78

p

88

mf *p*

98

mf *p* *mf* *p* *mf*

107

p

113 ♩=50

Ad-Libitum
11

124 **molto accel.**

p **3**

132 ♩=170

16

mf *p* *mf*

157

p *mf* *p*

168

mf

177

f

Opcional

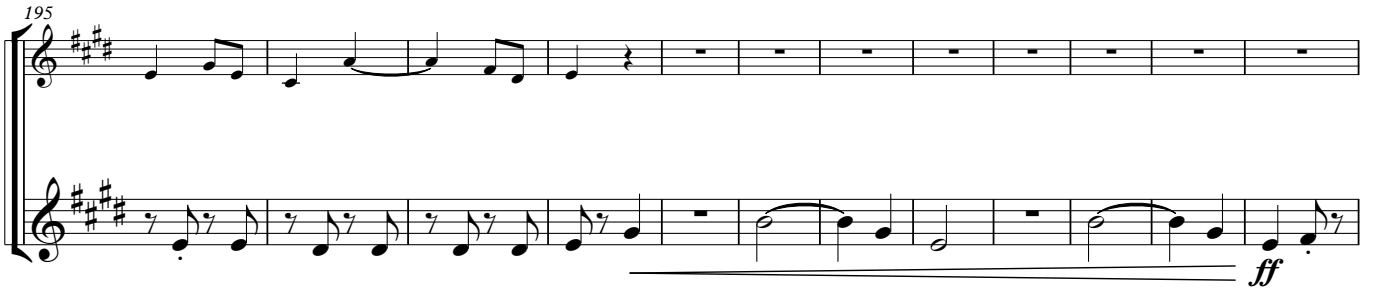

Trompa em Fá

Periodic Table Song

(Offenbach Can Can Music)

Arr. Nuno Moura

♩=170

pp

13 *p*

25

34 *mf* *p*

44 *mf* *p* *mf* *p* *mf* *p*

55 *f*

65

75 *p*

85 *mf*

Trompa em F#4

96

p *mf* *p* *mf* *p*

105

mf *p*

113 $\text{♩} = 50$ Ad-Libitum 11

124 *molto accel.*

p 3

132 $\text{♩} = 170$ 16

mf *p* *mf* *p* *mf*

157

p

168

mf

177

f

186

195

204

213

221

Trombone

Periodic Table Song

(Offenbach Can Can Music)

Arr. Nuno Moura

♩=170

22

p

32

mf *p*

43

mf *p* *mf* *p* *mf*

54

p *f*

64

74

p

84

mf

95

p *mf* *p* *mf* *p*

105

mf *p*

113 ♩=50

Ad-Libitum

11

mf

124 molto accel.

Trombone

125

3 $\text{♩} = 170$
p *mf* *p* *mf*

138

p *mf* *p* *mf*

150

p *mf* *p* *mf* *p* *mf*

162

p *mf*

172

p *mf*

183

f

194

p *mf*

204

ff

214

p *mf*

222

p *mf*

Periodic Table Song

(Offenbach Can Can Music)

Arr. Nuno Moura

♩=170

22

32

43

54

63

72

81

91

103

V.S.

113 ♩=50

Ad-Libitum
11

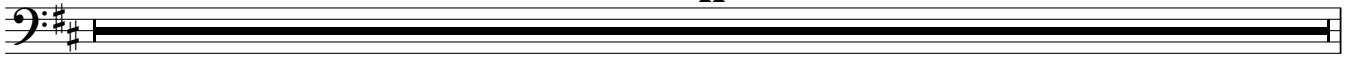

124 molto accel.

132 ♩=170

16

158

168

179

189

199

209

219

